

PLAN SHOWING THE PROPOSED
 FIRST FLOOR BUILDING AT
 PLOT NO: 74, AND 75, R.S. NO: 110 part,
 RAJIV NAGAR, PERUNGUDI, MADRAS-
 600096, SADAPET TALUK, CHIENGAL-
 PATTU M.G.R. DIST.

Revised plan dt 1-8-97
5/8/97

Planning Permit No. A/35023/362/97
APPROVED
 SUBJECT TO THE CONDITIONS IN
 THIS OFFICE LETTER.
 No. A2/13811/97 Date: 2-8-97
 FOR M. S. SECRETARY
 MADRAS METROPOLITAN
 DEVELOPMENT AUTHORITY
 MADRAS - 600 008.

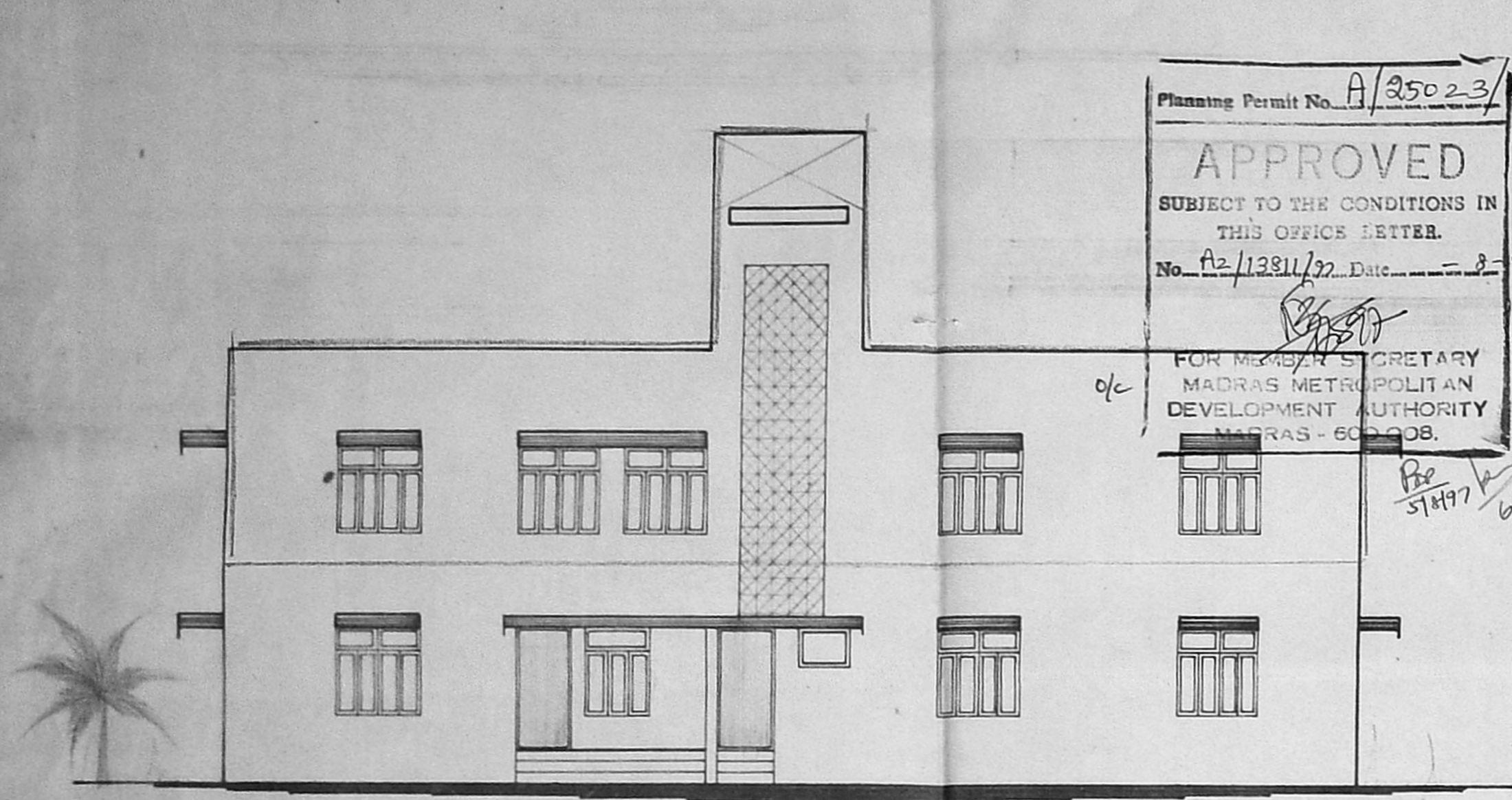

ELEVATION

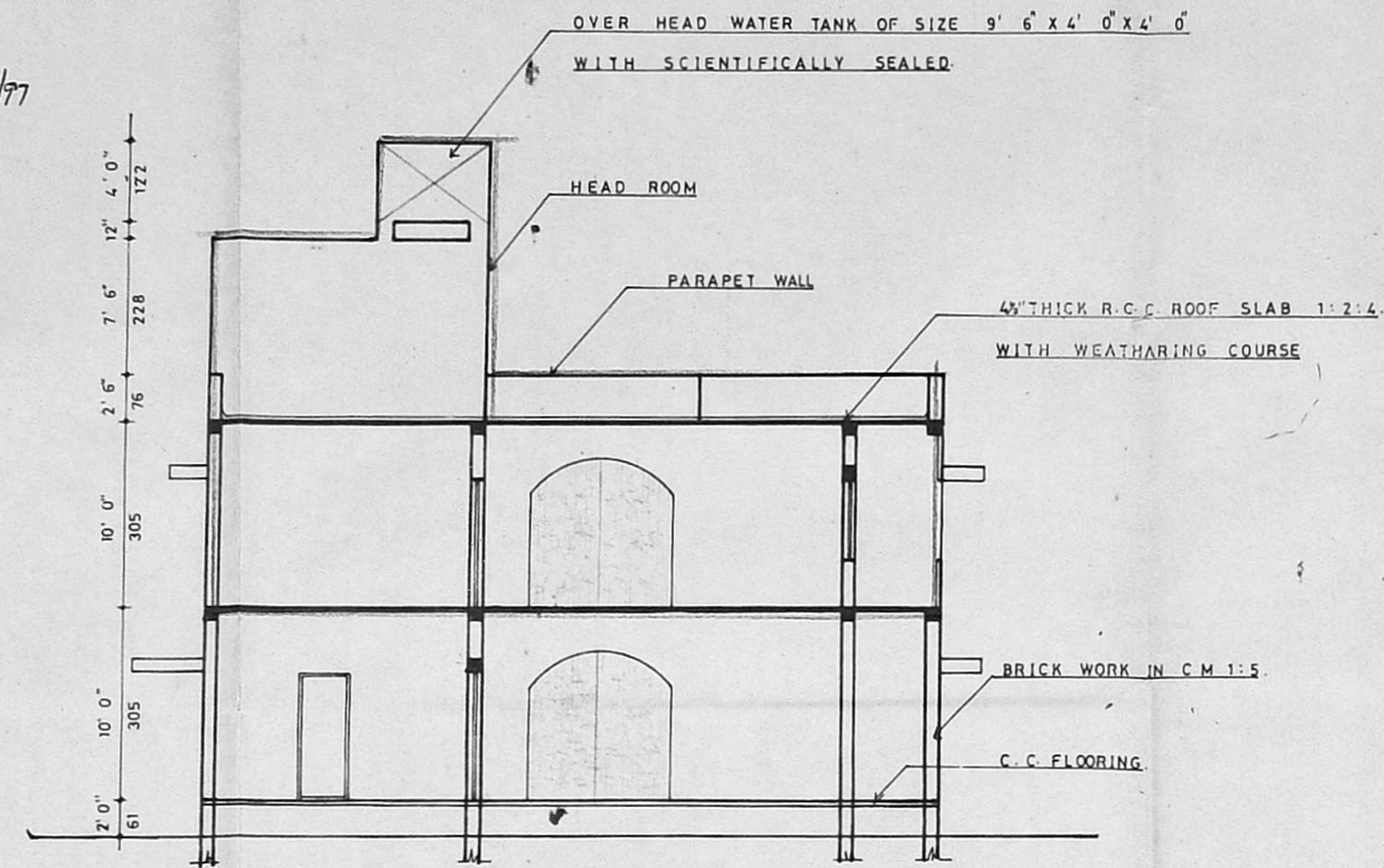

SECTION ON A B

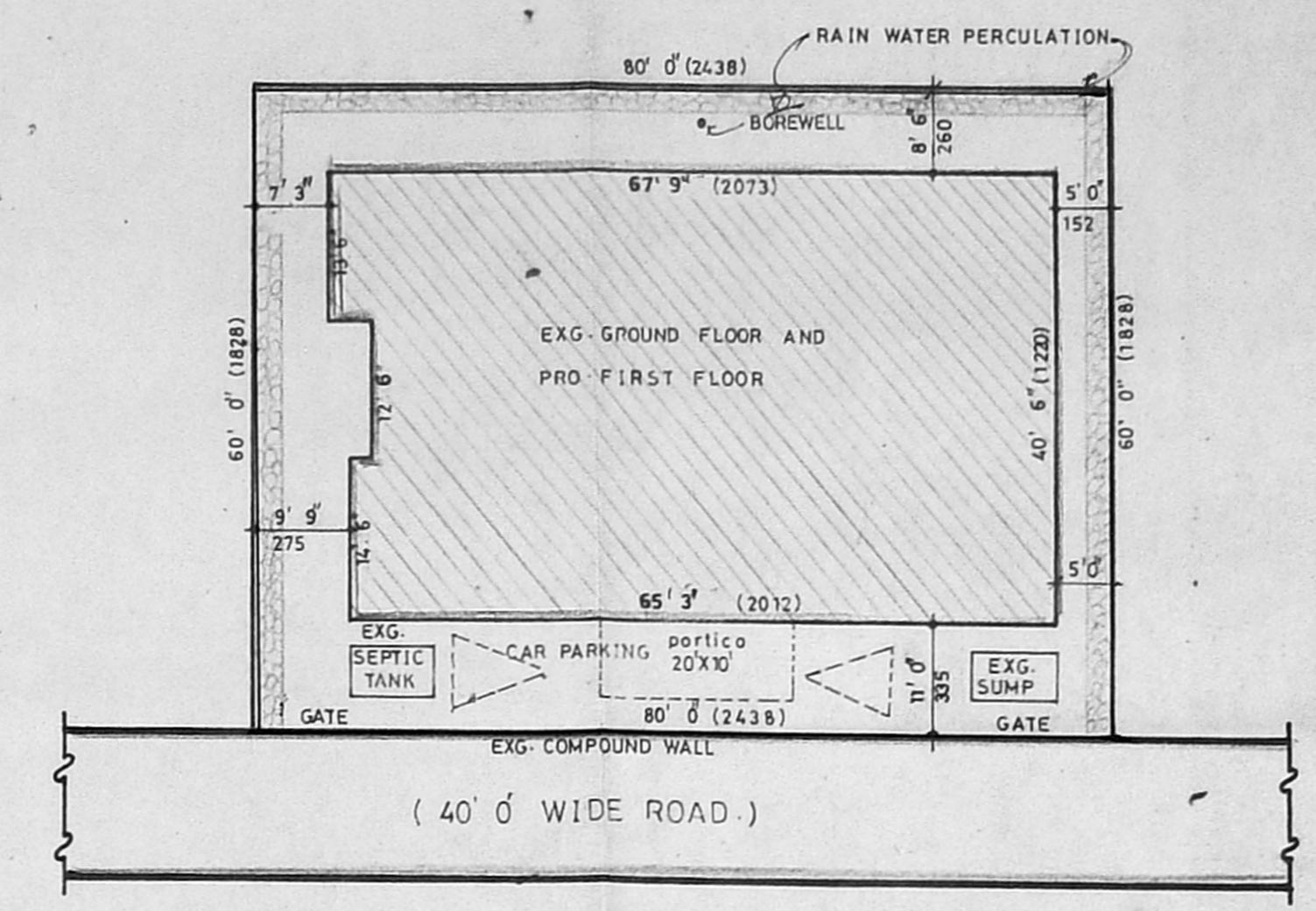

SITE PLAN

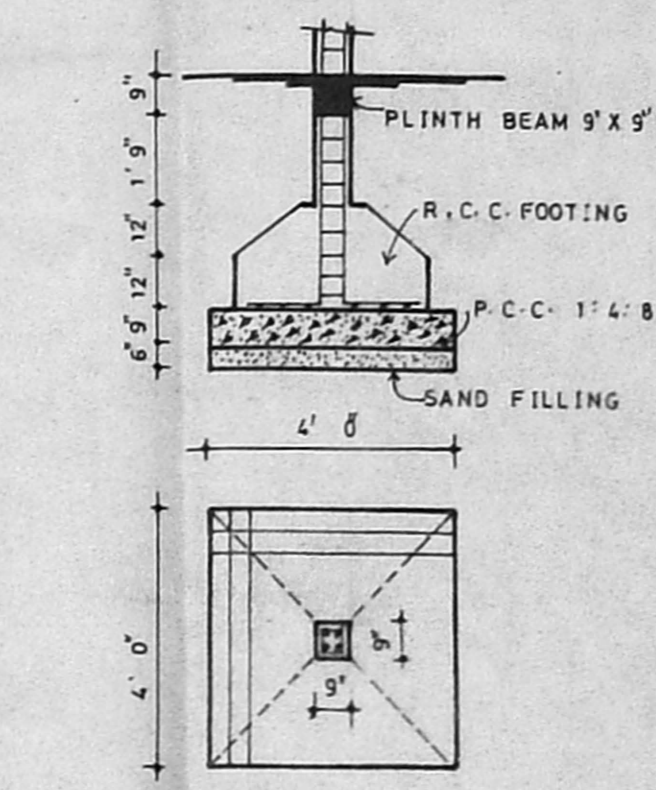

FOUNDATION DETAILS

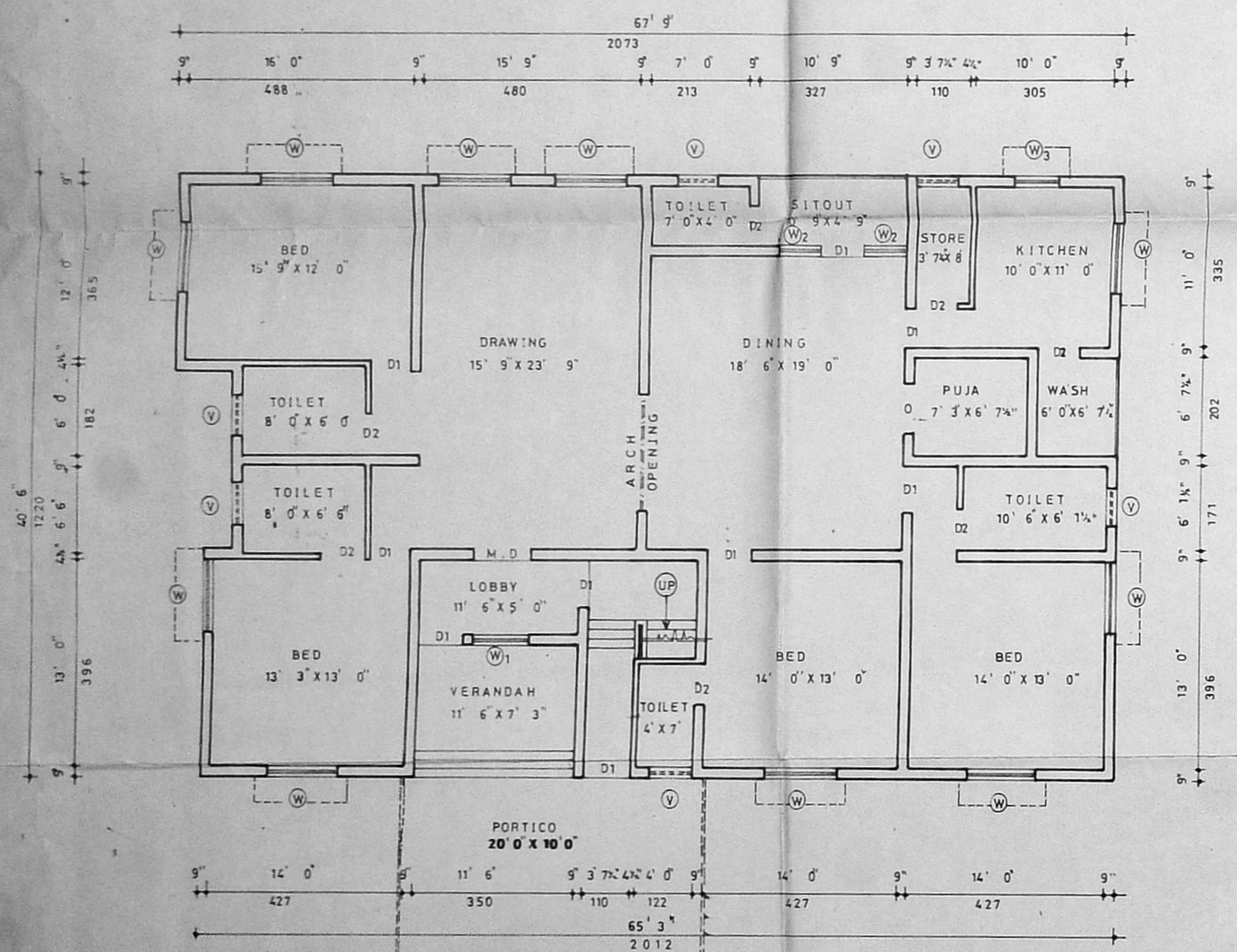

GROUND FLOOR PLAN
(existing)

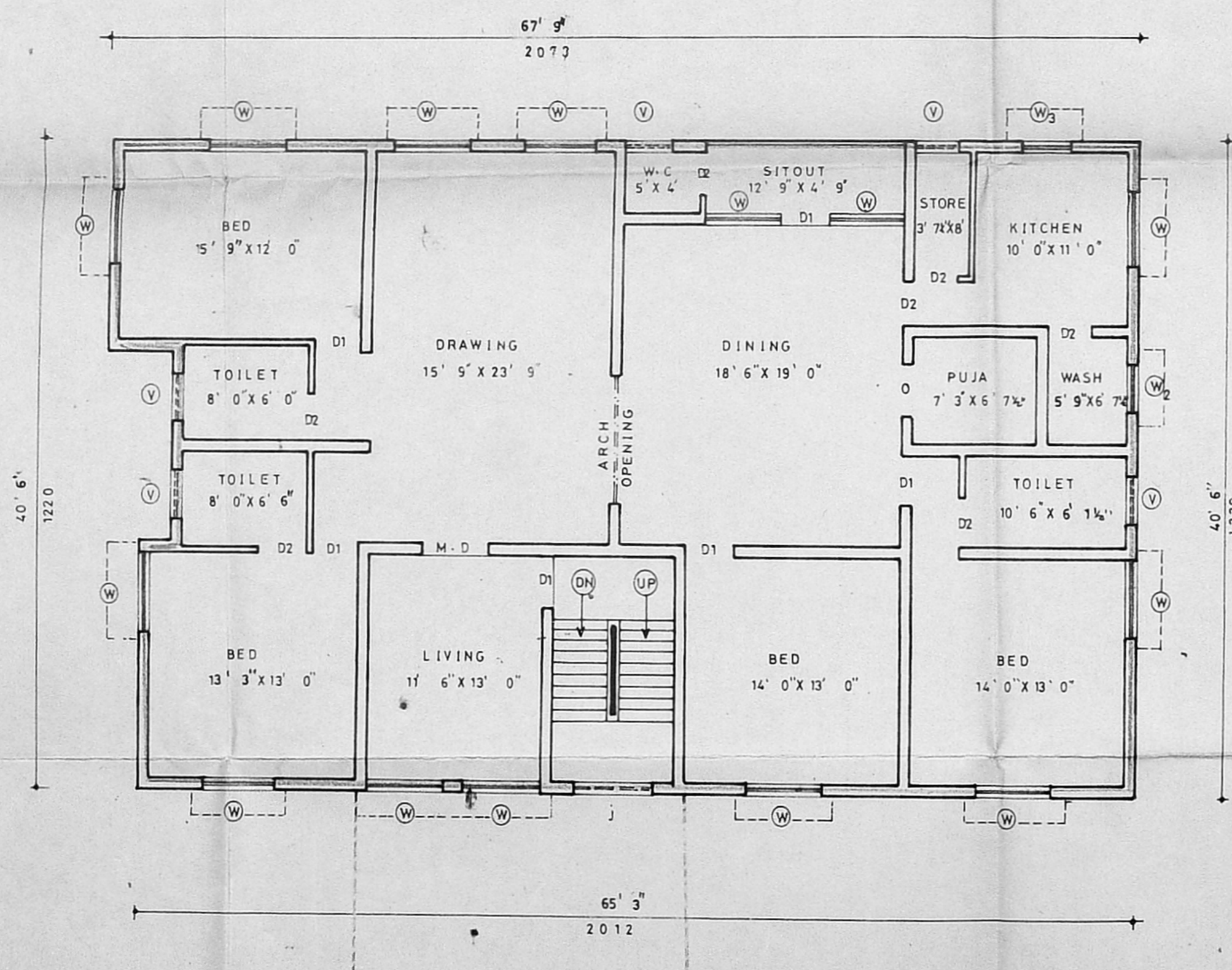

FIRST FLOOR PLAN
(proposed)

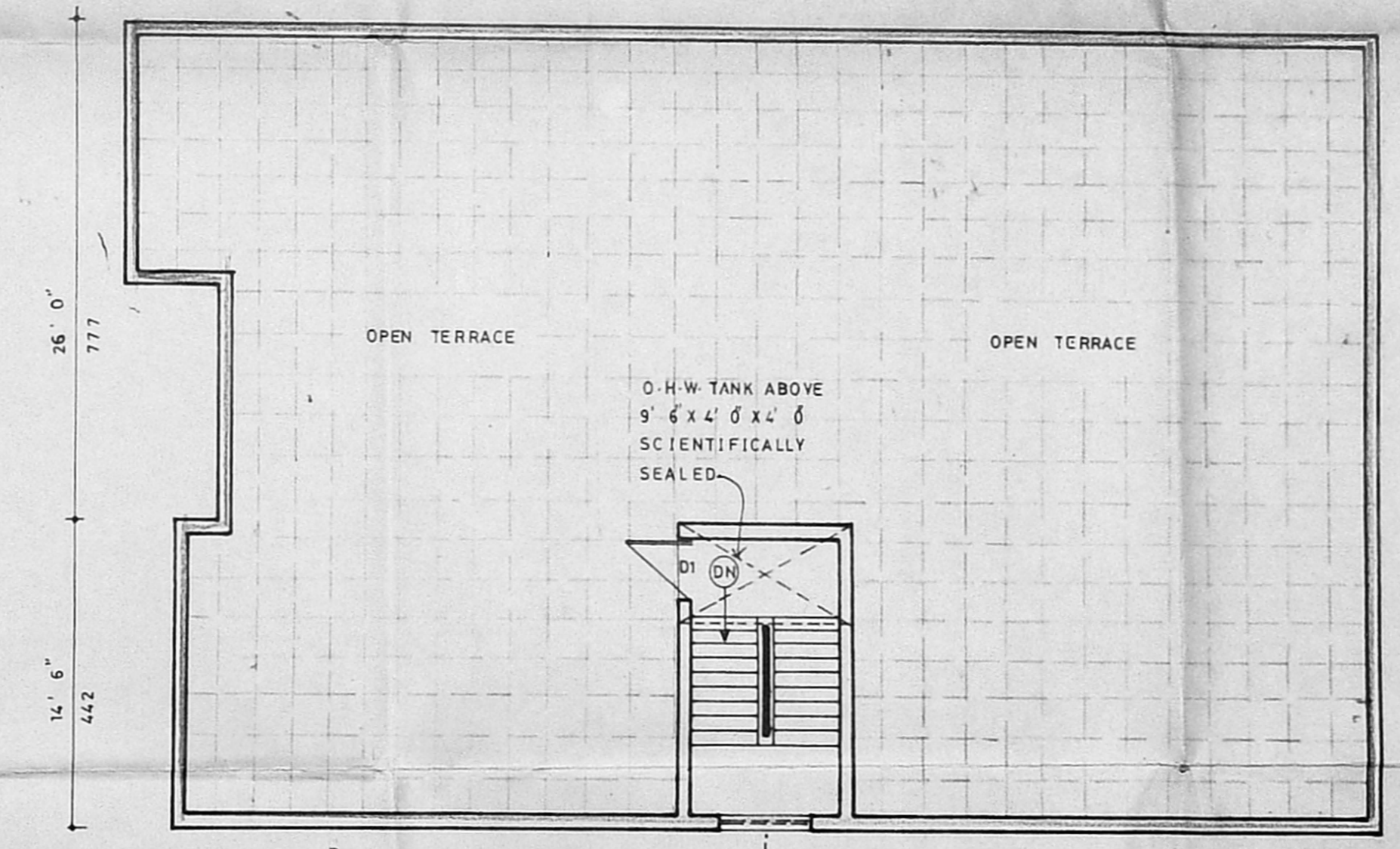

TERRACE FLOOR PLAN

SCALE 1" = 8' 0" (OR) 1" = 10', DRG NO-143/96, DT-20-11-96.

joinery details

M.D	MAIN DOOR	4' 0" x 7' 0"	122 X 213
D	DOOR	3' 0" x 7' 0"	91 X 213
D	DOOR	2' 6" x 7' 0"	76 X 213
W	WINDOW	5' 0" x 5' 0"	152 X 152
W1	WINDOW	4' 0" x 5' 0"	122 X 152
W2	WINDOW	3' 0" x 5' 0"	91 X 152
W3	WINDOW	3' 0" x 3' 6"	91 X 106
V	VENTILATOR	3' 0" x 3' 0"	91 X 91

area details

	50 FT	50 M
PLOT AREA	4800	445.92
PLINTH AREA		
GROUND FLOOR AREA (EXISTING)	2602	241.72
FIRST FLOOR AREA (PROPOSED)	2602	241.72
STAIRCASE HEAD ROOM	138	12.80
PLOT COVERAGE	54.20%	
F.S.I	1.08	

colour index

- EXISTING ○
- PROPOSED ●
- ROAD ●
- BOUNDARY ●

N. M. Mathur
M. Geetha
 OWNER

P. Saminathan
P. SAMINATHAN, D.C.E.
 Licensed Surveyor, Government of Madras
 R.E.B. N. 334,
 No. 44, Nallithambi Mudali St,
 TRIPPLICANE, MADRAS-600 005
 LICENSED SURVEYOR